MT Melsungen vs HC Vardar 1961

25 - 34

(12 - 17)

Match ended: 60:00

GER

MKD

26 M830 R3
023

Referees: Raul Oyarzun (ESP), Aritz Zaragueta (ESP)

Throw-off: 10.03.2026, 20:45
Rothenbach Halle, Kassel / GER

Match Statistics Overview

MT Melsungen (GER)				HC Vardar 1961 (MKD)		
Total	1st half	2nd half		2nd half	1st half	**Total**
25	12	13	Goals	17	17	**34**
46	23	23	Shots	22	27	**49**
54%	52%	57%	Shot Percentage	77%	63%	**69%**
10	7	3	Turnovers	4	5	**9**
10	7	3	Rule Technical Fouls	4	5	**9**
38%	32%	45%	Attack Percentage	57%	46%	**51%**
36	19	17	Shots on Goal	19	22	**41**
91%	91%	91%	On Target Percentage	95%	89%	**92%**
7	5	2	Saves	4	7	**11**
17%	23%	11%	GK Save Percentage	24%	37%	**31%**
5	3	2	7m Goals	4	1	**5**
5	3	2	7m Shots	4	1	**5**
100%	100%	100%	7m Percentage	100%	100%	**100%**
0	0	0	Fast Break Goals	0	0	**0**
6	3	3	Powerplay goals	1	0	**1**
1	0	1	Shorthanded goals	2	1	**3**
3	3	2	Most goals in succession	4	6	**6**
0	0	0	Yellow Cards	0	0	**0**
1	0	1	2 min Suspension	2	2	**4**
0	0	0	Red Cards	0	0	**0**
2	1	1	Team Timeouts	1	1	**2**

Match Statistics Shots

MT Melsungen (GER)

Total
Shots (46)

25	[54%]	Goals
11	[24%]	Saves
4	[9%]	Missed
3	[7%]	Posts
3	[7%]	Blocks

1st Half
Shots (23)

12	[52%]	Goals
7	[30%]	Saves
2	[9%]	Missed
2	[9%]	Posts

2nd Half
Shots (23)

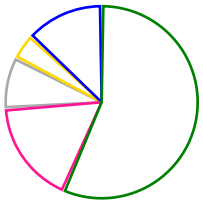

13	[57%]	Goals
4	[17%]	Saves
2	[9%]	Missed
1	[4%]	Posts
3	[13%]	Blocks

HC Vardar 1961 (MKD)

Total
Shots (49)

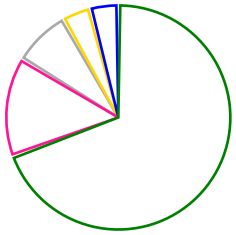

[69%]	34	Goals
[14%]	7	Saves
[8%]	4	Missed
[4%]	2	Posts
[4%]	2	Blocks

2nd Half
Shots (22)

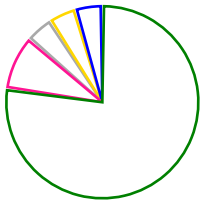

[77%]	17	Goals
[9%]	2	Saves
[5%]	1	Missed
[5%]	1	Posts
[5%]	1	Blocks

1st Half
Shots (27)

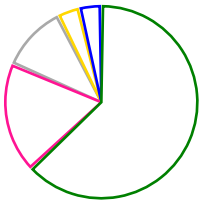

[63%]	17	Goals
[19%]	5	Saves
[11%]	3	Missed
[4%]	1	Posts
[4%]	1	Blocks

Goals Saves Missed Posts Blocks

Player Statistics: MT Melsungen (GER)

Goalkeeper	Total				All Saves/Shots					
No. Name	Saves	Shots	%	GC	7M	6M	9M	Wing	BT	FB
32 PALASICS Kristóf (HUN)	2	13	15	11	0% (0/3)	33% (1/3)	33% (1/3)	0% (0/4)		
36 KRAWCZYK Pawel (POL)	1	13	7	12	0% (0/1)	10% (1/10)		0% (0/2)		
61 BARTUCZ László (HUN)	4	15	26	11	0% (0/1)	20% (2/10)	33% (1/3)	100% (1/1)		
TOTALS	**7**	**41**	**17**	**34**	**0% (0/5)**	**17% (4/23)**	**33% (2/6)**	**14% (1/7)**		

Player		Total			All Goals/Shots							Additionals			Punishments		
No. Name	Pos.	Goals	Shots	%	7M	7M%	6M	9M	Wing	BT	FB	Ass.	ST	BL	YC	2m	RC
8 SIPOS Adrián (HUN)		1	1	100			1/1							1			
11 IGNATOW Dimitri		0	1	0			0/1										
13 STEHL Leon		1	1	100					1/1								
18 DROSTEN Florian		6	7	86	5/5	100%			1/2								
19 STEFÁNSSON Reynir Þór (ISL)		4	9	44			2/4	2/5				3					
21 ARNARSSON Arnar (ISL)		2	4	50			2/4										
23 SOLER Marti (ESP)		1	1	100					1/1			1					
25 FORSELL SCHEFVERT Olle (SWE)		2	8	25			2/5	0/3				2		1		1	
32 PALASICS Kristóf (HUN)		0	0	0													
33 MENSING Hans Aaron (DEN)		4	5	80				4/5									
36 KRAWCZYK Pawel (POL)		0	0	0													
40 GUARDIOLA VILLAPLANA Isaias (ESP)		1	5	20			1/2	0/3				1	1				
44 RIECKE Jonas		2	2	100				2/2				1					
61 BARTUCZ László (HUN)		0	0	0													
64 WILFER Jason		1	1	100			1/1										
80 ATTING Jonathan (SWE)		0	1	0				0/1									
Player TOTALS		**25**	**46**	**54**	**5/5**	**100%**	**9/18**	**8/19**	**3/4**			**8**	**1**	**2**		**1**	

Officials		Punishments		
No. Name		YC	2m	RC
A LICHTLEIN Carsten				
B GARCIA PARRONDO Roberto				
C LEMKE Finn				
D KERN Niklas				
X UNKNOWN				
TEAM				
TOTALS			**1**	

Player Statistics: HC Vardar 1961 (MKD)

Goalkeeper		Total				All Saves/Shots					
No.	Name	Saves	Shots	%	GC	7M	6M	9M	Wing	BT	FB
25	WALACH Milosz (POL)	8	26	30	18	0% (0/3)	41% (5/12)	33% (3/9)	0% (0/2)		
99	GOGOV Vasil	3	10	30	7	0% (0/2)	50% (2/4)	33% (1/3)	0% (0/1)		
	TOTALS	**11**	**36**	**30**	**25**	**0% (0/5)**	**43% (7/16)**	**33% (4/12)**	**0% (0/3)**		

Player			Total			All Goals/Shots							Additionals			Punishments		
No.	Name	Pos.	Goals	Shots	%	7M	7M%	6M	9M	Wing	BT	FB	Ass.	ST	BL	YC	2m	RC
2	STOJANOVSKI Mario		0	0	0													
3	VORKAPIC Vukašin (SRB)		6	7	86	5/5	100%	1/1		0/1								
4	BONO Nicolas (ARG)		5	6	83			4/4	1/2									
9	GEORGIEVSKI Goce		3	3	100					3/3							1	
10	KEITA Mahamadou (FRA)		0	0	0												1	
13	MITROVIC Uroš (SRB)		3	6	50			3/4	0/2				1				1	
14	TANKOSKI Mario		0	0	0								5					
18	LAZAREVSKI Milan		1	2	50			1/2							1			
21	MARCINIAK Marek Grzegorz (POL)		2	2	100			1/1		1/1					1			
23	MATIABA-TUZOLANA Michel Junior		2	3	67					2/3								
24	HORIHA Dmytro (UKR)		3	7	43			2/4	1/3				2				1	
25	WALACH Milosz (POL)		0	0	0													
34	FRANCISCO DA SILVA Joao Pedro		6	8	75			5/6	1/2				1					
66	MALUS Jaka (SLO)		2	3	67			1/2	1/1				1					
78	JANKOWSKI Wiktor (POL)		1	1	100			1/1							1			
99	GOGOV Vasil		0	1	0													
	Player TOTALS		**34**	**49**	**69**	**5/5**	**100%**	**19/25**	**4/10**	**6/8**			**10**		**3**		**4**	

Officials			Punishments		
No.	Name		YC	2m	RC
A	CUPIC Tomislav				
B	CUPIC Ivan				
C	KELENTRIC Mario				
D	BOJADJISKA Nikolina				
E	JOVANOVSKI Matej				
X	UNKNOWN				
	TEAM				
	TOTALS			**4**	

Play-by-play 1st half

	MT Melsungen (GER)			HC Vardar 1961 (MKD)	
00:45	Goal Mensing, Hans Aaron (33)	1 - 0			
		1 - 1	Goal Horiha, Dmytro (24)	01:26
02:16	Missed shot Forsell Schefvert (25)				
			Missed shot Mitrovic, Uroš (13)	02:29
02:36	Technical fault Bartucz, László (61) TF				
02:36	Turnover				
		1 - 2	Goal Mitrovic, Uroš (13)	03:04
03:16	Shot Nr. 40 saved				
		1 - 3	Goal Malus, Jaka (66)	03:48
04:49	Technical fault Nr. 25 TF				
04:49	Turnover				
			Shot Mitrovic, Uroš (13) saved	05:21
			TF Technical fault Malus, Jaka (66)	05:44
			Turnover	05:44
05:49	Technical fault Ignatow, Dimitri (11) TF				
05:49	Turnover				
			Shot on post Vorkapic, Vukašin (3)	05:56
06:26	Shot on post Arnarsson, Arnar (21)				
		1 - 4	Goal Horiha, Dmytro (24)	07:11
07:25	Shot Arnarsson, Arnar (21) saved				
		1 - 5	Goal Malus, Jaka (66)	07:44
07:58	Technical fault Nr. 25 TF				
07:58	Turnover				
		1 - 6	7m Goal Vorkapic, Vukašin (3)	08:56
09:03	Team Timeout TTO				
09:28	Technical fault Nr. 40 TF				
09:28	Turnover				
			Shot Horiha, Dmytro (24) saved	09:44
09:54	Goal Forsell Schefvert, Olle (25)	2 - 6			
			TF Technical fault Horiha, Dmytro (24)	10:32
			Turnover	10:32
10:37	Shot Ignatow, Dimitri (11) saved				
			Missed shot Mitrovic, Uroš (13)	10:50
11:20	Goal Mensing, Hans Aaron (33)	3 - 6			
			Shot Lazarevski, Milan (18) saved	11:57
12:27	Goal Guardiola Villaplana (40)	4 - 6			
		4 - 7	Goal Horiha, Dmytro (24)	12:36
13:10	Technical fault Mensing (33) TF				
13:10	Turnover				
			TF Technical fault Horiha, Dmytro (24)	13:42
			Turnover	13:42
13:47	Goal Sipos, Adrián (8)	5 - 7			
			Shot Matiaba-Tuzolana (23) saved	13:59
14:44	Shot on post Mensing (33)				
14:57	Goal Mensing, Hans Aaron (33)	6 - 7			

Play-by-play 1st half

MT Melsungen (GER)				HC Vardar 1961 (MKD)		
				TTO	Team Timeout	15:05
				TF	Technical fault Jankowski (78)	15:59
					Turnover	15:59
16:20	Goal Mensing, Hans Aaron (33)		7 - 7			
			7 - 8		Goal Marciniak, Marek Grzegorz (21)	16:30
17:15	Shot Nr. 40 saved					
			7 - 9		Goal Francisco da Silva (34)	17:52
18:05	Shot Forsell Schefvert (25) saved					
			7 - 10		Goal Bono, Nicolas (4)	18:44
19:48	Missed shot Forsell Schefvert (25)					
			7 - 11		Goal Bono, Nicolas (4)	20:20
21:22	7m Goal Drosten, Florian (18)	7	8 - 11			
			8 - 12		Goal Bono, Nicolas (4)	22:30
22:54	Shot Stefánsson (19) saved					
				TF	Technical fault Bono, Nicolas (4)	23:31
					Turnover	23:31
23:33	Goal Stefánsson, Reynir Þór (19)		9 - 12			
			9 - 13		Goal Francisco da Silva (34)	24:08
				2'	2 minutes suspension Nr. 9	24:19
24:37	Goal Soler, Marti (23)		10 - 13			
			10 - 14		Goal Marciniak, Marek Grzegorz (21)	25:14
26:00	7m Goal Drosten, Florian (18)	7	11 - 14			
			11 - 15		Goal Francisco da Silva (34)	26:39
				2'	2 minutes suspension Keita (10)	27:08
27:12	7m Goal Drosten, Florian (18)	7	12 - 15			
					Missed shot Bono, Nicolas (4)	27:48
28:23	Shot Stefánsson (19) saved					
					Shot Francisco da Silva (34) saved	29:09
			12 - 16		Goal Francisco da Silva (34)	29:15
29:56	Technical fault Stefánsson (19)	TF				
29:56	Turnover					
			12 - 17		Goal Bono, Nicolas (4)	29:59

Play-by-play 2nd half

MT Melsungen (GER)				HC Vardar 1961 (MKD)	
		12 - 18		Goal Lazarevski, Milan (18)	30:29
31:00	Shot Nr. 40 saved				
		12 - 19		Goal Matiaba-Tuzolana (23)	31:08
32:14	Missed shot Forsell Schefvert (25)				
				Shot on post Malus, Jaka (66)	32:48
33:02	Technical fault Nr. 40		TF		
33:02	Turnover				
		12 - 20		Goal Vorkapic, Vukašin (3)	33:03
33:29	Goal Stefánsson, Reynir Þór (19)	13 - 20			
		13 - 21		Goal Mitrovic, Uroš (13)	33:39
34:12	Goal Stefánsson, Reynir Þór (19)	14 - 21			
			TF	Technical fault Mitrovic, Uroš (13)	34:47
				Turnover	34:47
			2'	2 minutes suspension Mitrovic (13)	34:49
35:28	Goal Arnarsson, Arnar (21)	15 - 21			
36:25	2 minutes suspension Nr. 25		2'		
		15 - 22	7	7m Goal Vorkapic, Vukašin (3)	36:51
37:24	Goal Stefánsson, Reynir Þór (19)	16 - 22			
			TF	Technical fault Lazarevski (18)	38:02
				Turnover	38:02
39:10	7m Goal Drosten, Florian (18)	17 - 22	7		
		17 - 23		Goal Mitrovic, Uroš (13)	39:48
40:33	Goal Drosten, Florian (18)	18 - 23			
				Shot Horiha, Dmytro (24) saved	41:03
41:10	Goal Forsell Schefvert, Olle (25)	19 - 23			
			2'	2 minutes suspension Horiha (24)	41:10
		19 - 24		Goal Matiaba-Tuzolana (23)	41:47
42:09	7m Goal Drosten, Florian (18)	20 - 24	7		
		20 - 25		Goal Bono, Nicolas (4)	42:59
			TTO	Team Timeout	43:37
				Shot Francisco da Silva (34) saved	44:22
44:58	Missed shot Nr. 40				
		20 - 26		Goal Georgievski, Goce (9)	45:31
46:20	Team Timeout		TTO		
46:33	Shot on post Drosten, Florian (18)				
		20 - 27	7	7m Goal Vorkapic, Vukašin (3)	47:31
48:10	Technical fault Nr. 25		TF		
48:10	Turnover				
			TF	Technical fault Nr. 34	49:14
				Turnover	49:14
49:41	Shot Forsell Schefvert (25) saved				
		20 - 28	7	7m Goal Vorkapic, Vukašin (3)	50:41
51:42	Goal Riecke, Jonas (44)	21 - 28			
		21 - 29		Goal Jankowski, Wiktor (78)	52:18
52:45	Shot Stefánsson (19) saved				

Play-by-play 2nd half

MT Melsungen (GER)				HC Vardar 1961 (MKD)	
			TF	Technical fault Nr. 34	53:55
				Turnover	53:55
54:02	Goal Wilfer, Jason (64)	22 - 29			
		22 - 30	7	7m Goal Vorkapic, Vukašin (3)	54:50
55:27	Goal Stehl, Leon (13)	23 - 30			
		23 - 31		Goal Georgievski, Goce (9)	56:01
56:45	Technical fault Wilfer, Jason (64)	TF			
56:45	Turnover				
				Missed shot Gogov, Vasil (99)	56:49
57:08	Goal Arnarsson, Arnar (21)	24 - 31			
		24 - 32		Goal Francisco da Silva (34)	57:36
58:03	Shot Atting, Jonathan (80) saved				
		24 - 33		Goal Francisco da Silva (34)	58:32
58:58	Goal Riecke, Jonas (44)	25 - 33			
		25 - 34		Goal Georgievski, Goce (9)	59:31

Team Statistics Attack

MT Melsungen (GER)

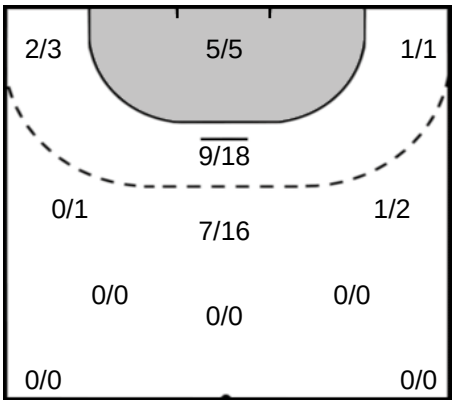

HC Vardar 1961 (MKD)

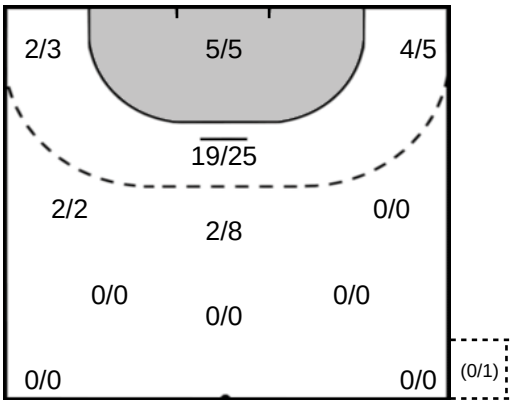

19 STEFÁNSSON Reynir Þór

Goals: 4
Shots: 9
44 %

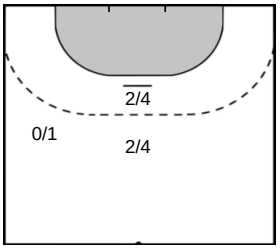

34 FRANCISCO DA SILVA Joao Pedro

Goals: 6
Shots: 8
75 %

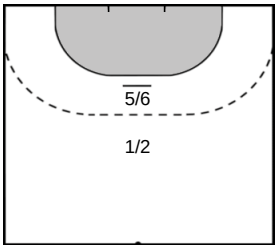

25 FORSELL SCHEFVERT Olle

Goals: 2
Shots: 8
25 %

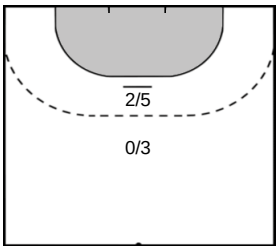

3 VORKAPIC Vukašin

Goals: 6
Shots: 7
85 %

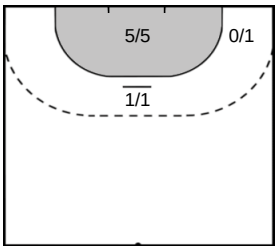

18 DROSTEN Florian

Goals: 6
Shots: 7
85 %

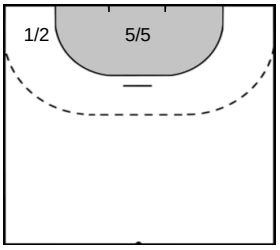

24 HORIHA Dmytro

Goals: 3
Shots: 7
42 %

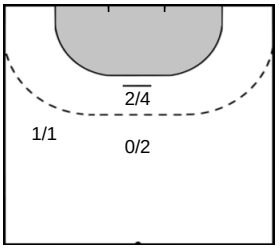

33 MENSING Hans Aaron

Goals: 4
Shots: 5
80 %

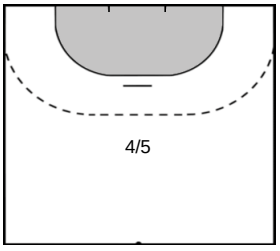

4 BONO Nicolas

Goals: 5
Shots: 6
83 %

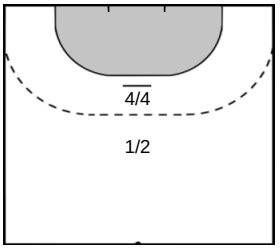

Team Statistics Attack

MT Melsungen (GER)	HC Vardar 1961 (MKD)

40 GUARDIOLA VILLAPLANA Isaias

Goals: 1
Shots: 5
20 %

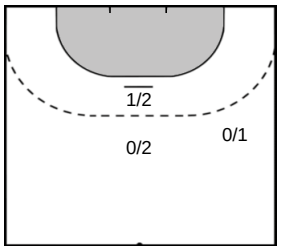

21 ARNARSSON Arnar

Goals: 2
Shots: 4
50 %

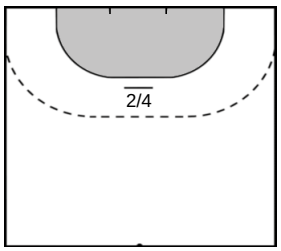

44 RIECKE Jonas

Goals: 2
Shots: 2
100 %

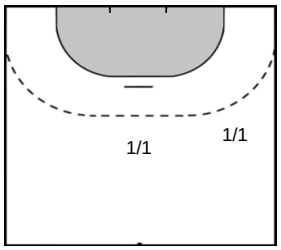

8 SIPOS Adrián

Goals: 1
Shots: 1
100 %

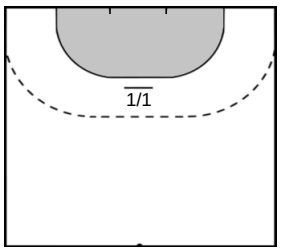

13 STEHL Leon

Goals: 1
Shots: 1
100 %

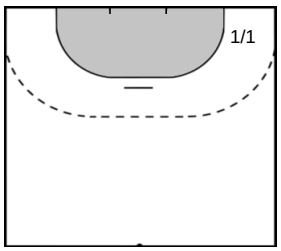

MITROVIC Uroš 13

Goals: 3
Shots: 6
50 %

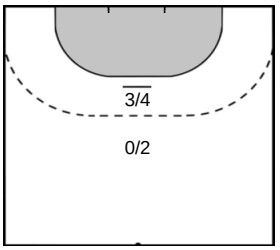

GEORGIEVSKI Goce 9

Goals: 3
Shots: 3
100 %

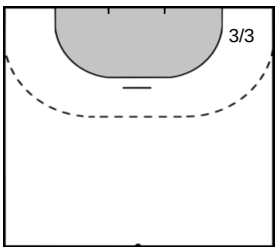

MATIABA-TUZOLANA Michel Junior 23

Goals: 2
Shots: 3
66 %

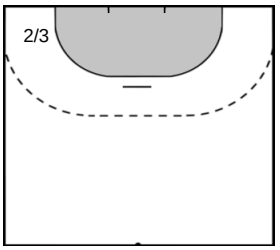

MALUS Jaka 66

Goals: 2
Shots: 3
66 %

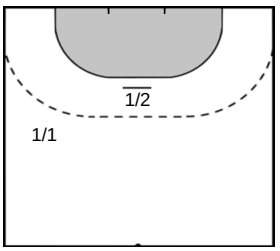

MARCINIAK Marek Grzegorz 21

Goals: 2
Shots: 2
100 %

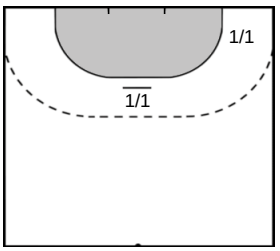

Team Statistics Attack

MT Melsungen (GER)	HC Vardar 1961 (MKD)

23 SOLER Marti

Goals: 1
Shots: 1
100 %

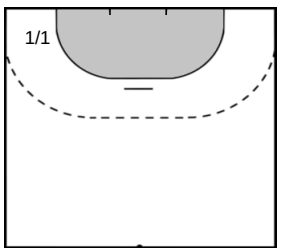

64 WILFER Jason

Goals: 1
Shots: 1
100 %

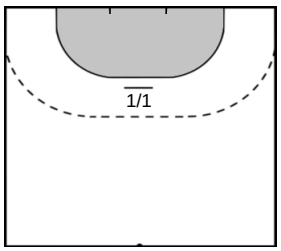

11 IGNATOW Dimitri

Goals: 0
Shots: 1
0 %

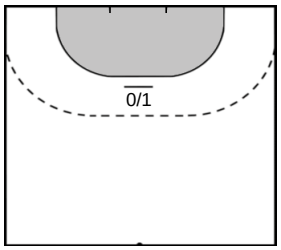

80 ATTING Jonathan

Goals: 0
Shots: 1
0 %

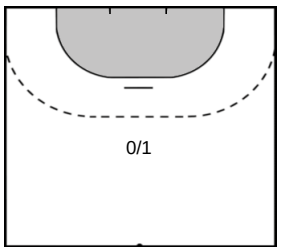

LAZAREVSKI Milan 18

Goals: 1
Shots: 2
50 %

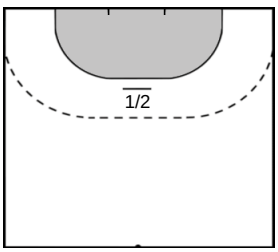

JANKOWSKI Wiktor 78

Goals: 1
Shots: 1
100 %

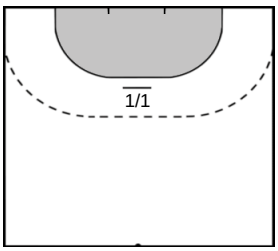

GOGOV Vasil 99

Goals: 0
Shots: 1
0 %

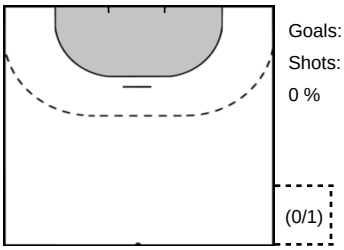

Goalkeeper Statistics

MT Melsungen (GER)

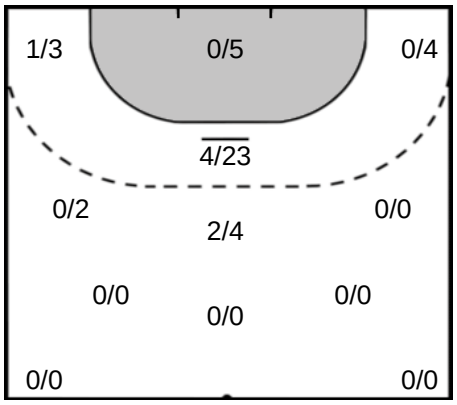

61 BARTUCZ László

Saves: 4
Shots: 15
26 %

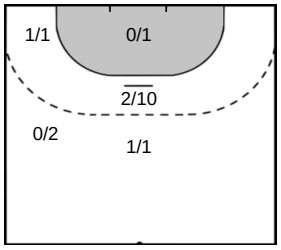

32 PALASICS Kristóf

Saves: 2
Shots: 13
15 %

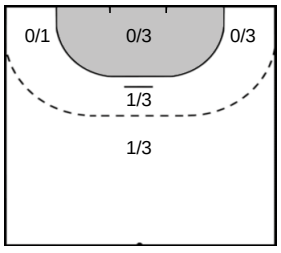

36 KRAWCZYK Pawel

Saves: 1
Shots: 13
7 %

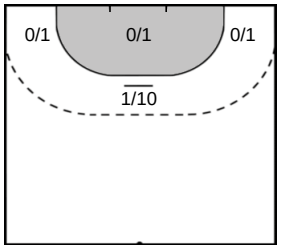

HC Vardar 1961 (MKD)

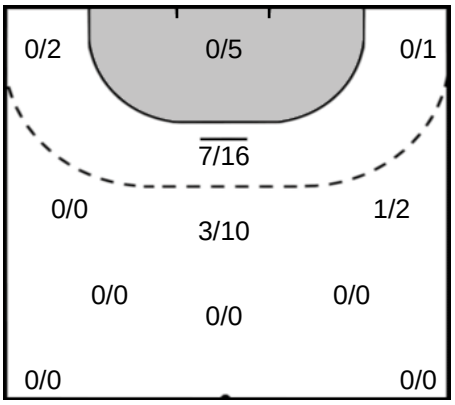

WALACH Milosz 25

Saves: 8
Shots: 26
30 %

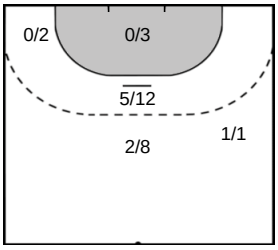

GOGOV Vasil 99

Saves: 3
Shots: 10
30 %

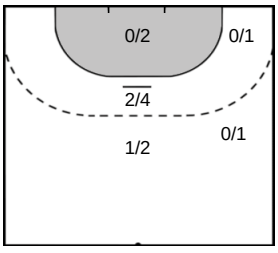

Legend

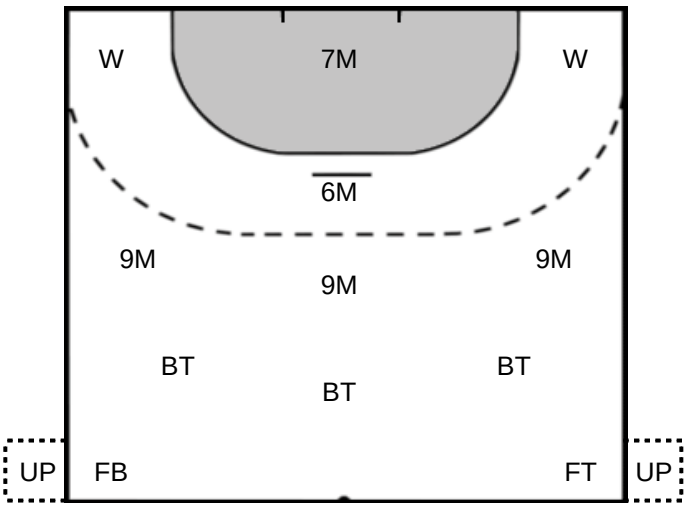

%	Efficiency
Ass.	Assists
Pos.	Position
GC.	Goals conceded
7M	7-metre Shots
W	Wing Shots (Right, Left)
BT	Breakthrough (Right, Center, Left)
FB	Fast Break
6M	6-metre Shots
9M	9-metre Shots (Right, Center, Left)
FT	Free Throw
ST	Steals
BL	Blocks
YC	Yellow Cards
RC	Red Cards
BC	Blue Cards
2m	2 Minute Suspensions
UP	Unassigned Position